

PLAN SHOWING FOR THE PROPOSED CONSTRUCTION OF THE RESIDENTIAL BUILDING IN S.No.186 JOTHI NAGAR CHITLAPAKKAM VILLAGE SAIDAPET TALUK CHENGALPATTU DISTRICT MADRAS 600064

Scale: 1" = 8'0" (1:100)

REFERENCE -

D. DOOR	3'0" X 7'0"	(091 X 213)
D1. DOOR	2'6" X 7'0"	(076 X 213)
W. WINDOW	4'6" X 4'6"	(137 X 137)
W1. WINDOW	3'0" X 4'6"	(091 X 137)
V. VENTILATER	3'0" X 2'0"	(091 X 061)

AREA -
Proposed plinth area 405 sft (37.62sqm)
Site extent 1299 sft (120.68 sqm)

COLOUR INDEX -

PROPOSED WORK	
BOUNDARY	
ROAD	

Planning Permit No. A/1402/89
APPROVED
subject to the conditions in this office letter.
D. No. A/1693/89 26/12/89
No. DL
FOR MEMBER SECRETARY
MADRAS METROPOLITAN
DEVELOPMENT AUTHORITY

KP. Kannappan)
OWNER

P. C. GOWRI SHANKAR, B.E.,
Civil Engineer,
Class: I; Licensed Surveyor No: 257
Corporation of Madras
Off: 15/1, Govindan Road,
(Near Srinivasa Theatre,
West Mambalam, MADRAS-37

ENGINEER

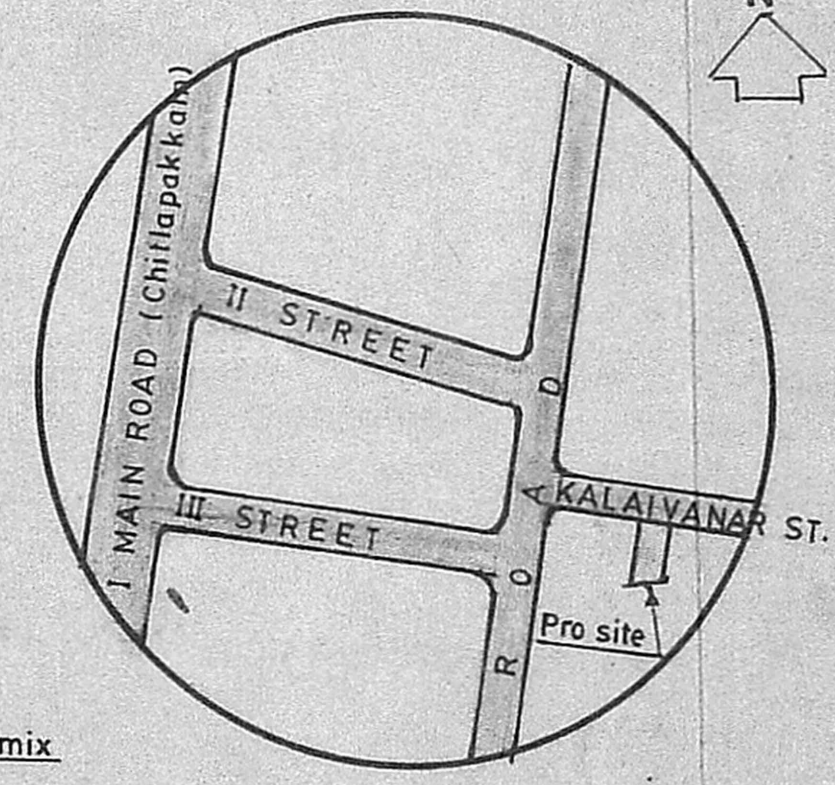

KEY PLAN (Not to scale)

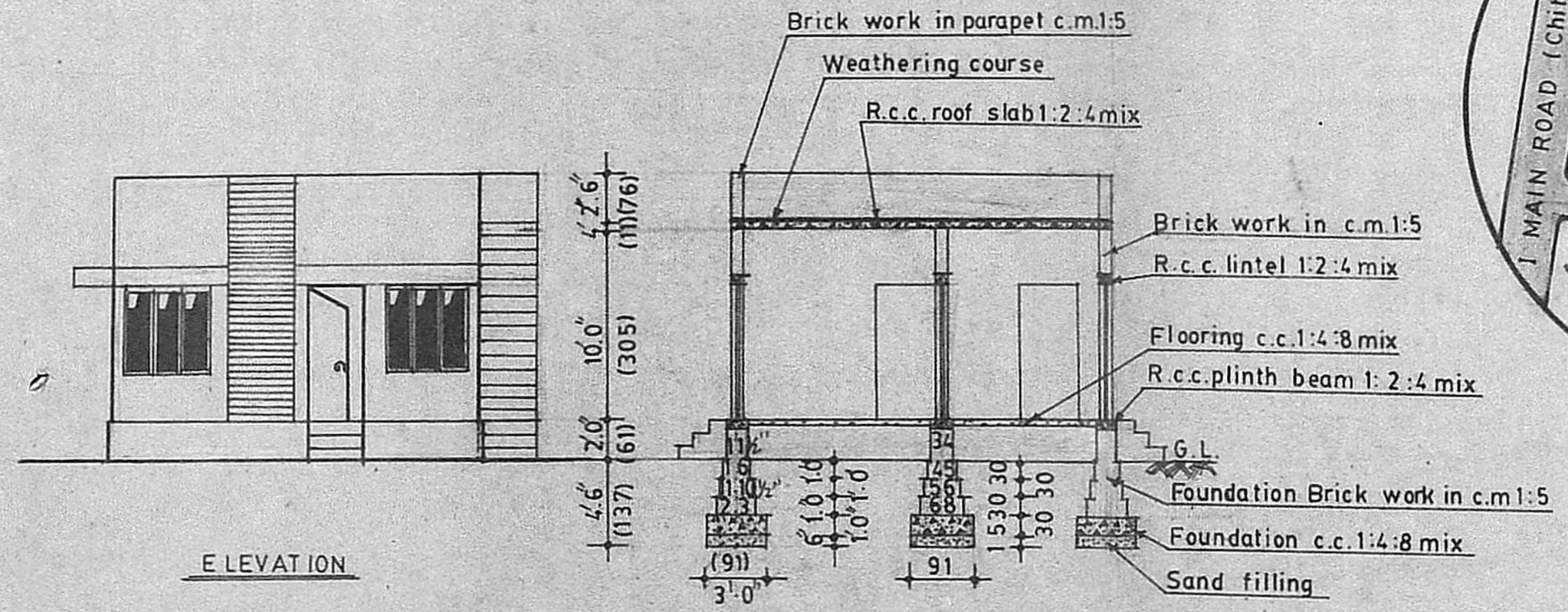

SECTION ON A-B

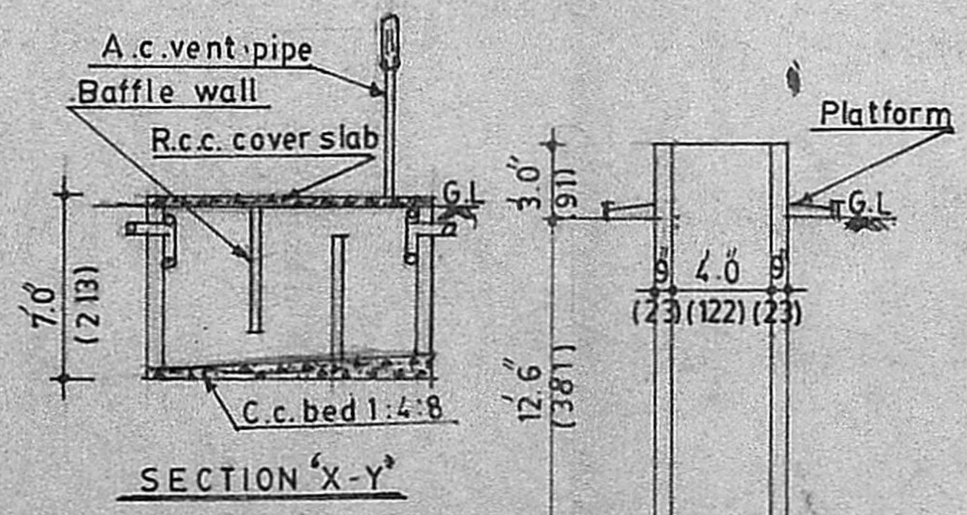

SECTION X-Y

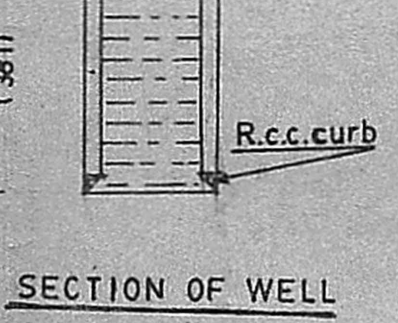

SECTION OF WELL

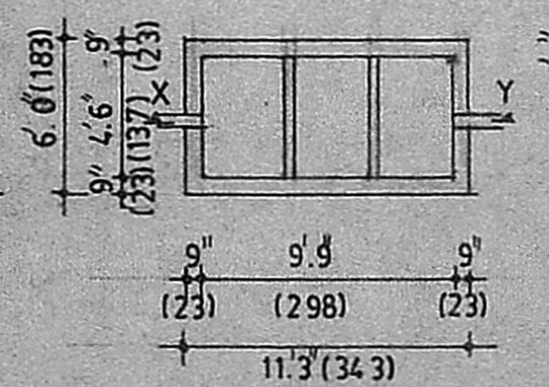

PLAN OF SEPTICTANK

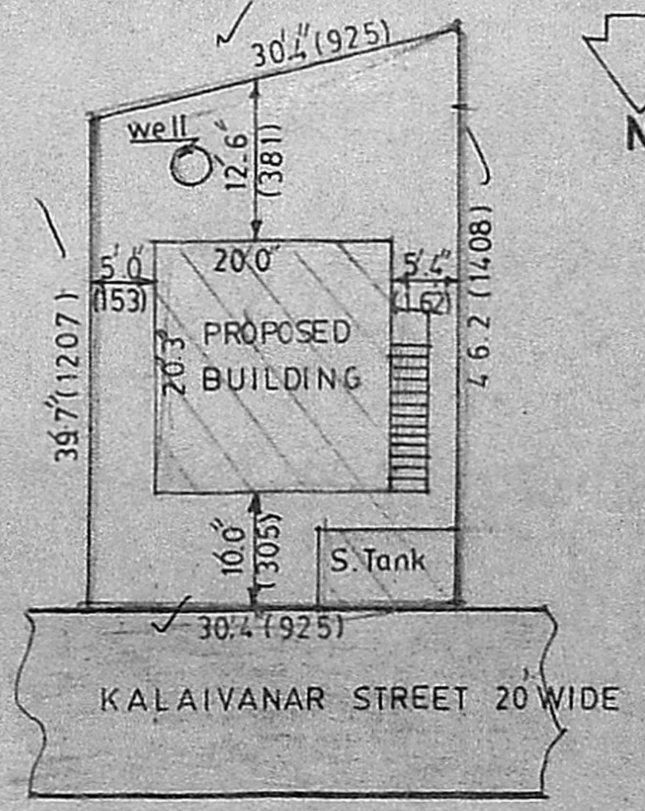

SITE PLAN Scale: 1" = 16'0" (1:200)

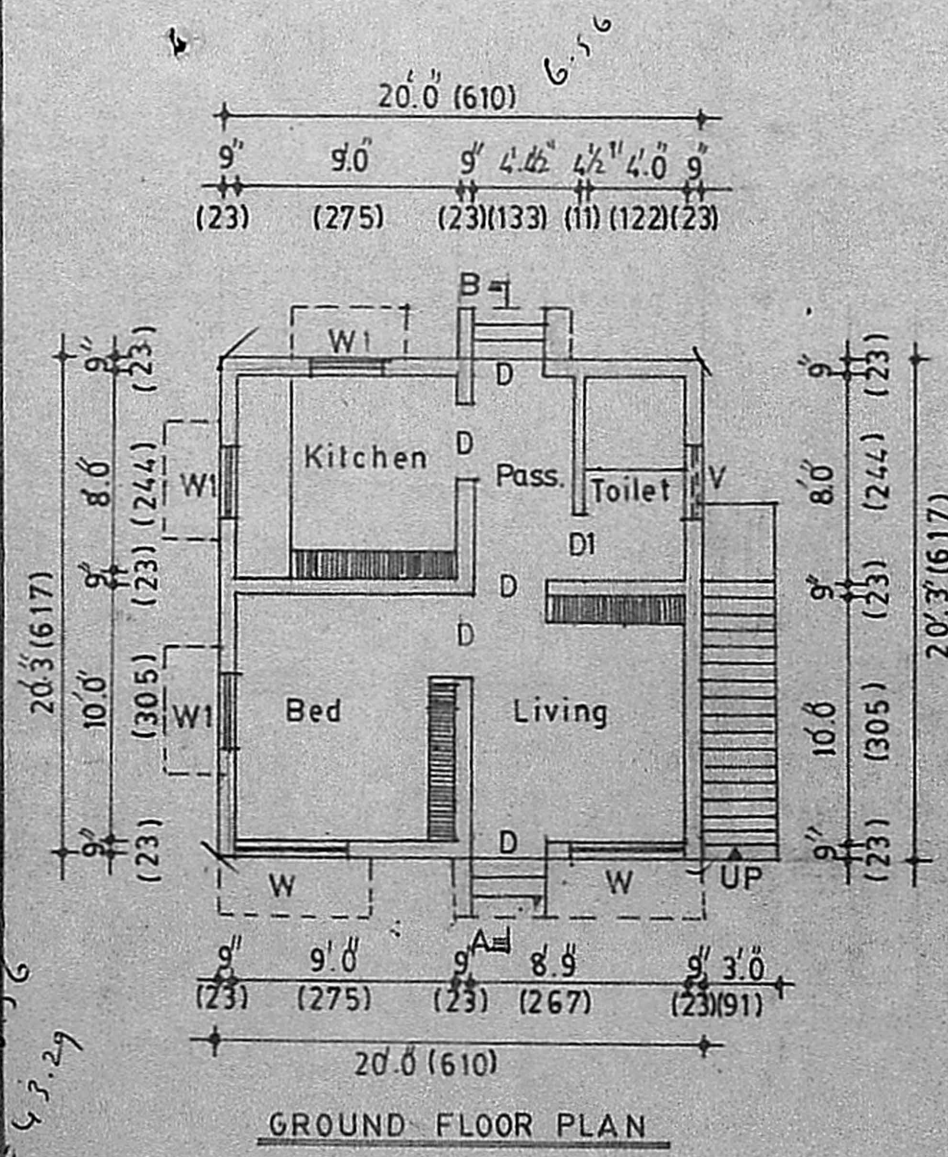

GROUND FLOOR PLAN



66 x 656
43.29